Zune Flash 2nd Generation LCD Display Replacement

Written By: ybahman

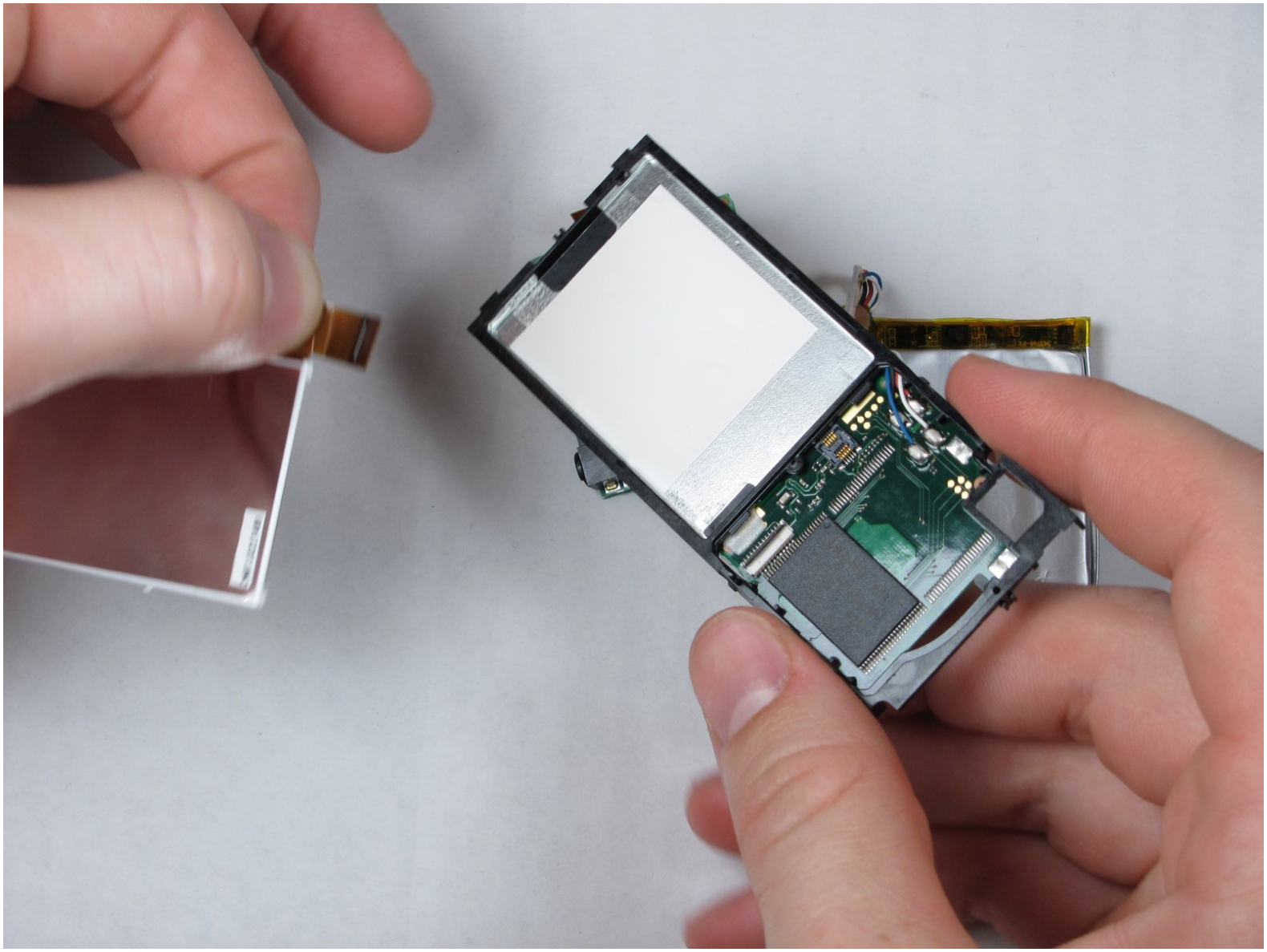

This document was generated on 2021-11-14 10:19:45 PM (MST).

INTRODUCTION

How to remove and replace the Zune Flash 2nd Generation LCD Display.

TOOLS:

- iFixit Opening Tool (1)
- Metal Spudger (1)
- Tri-point Y1 Screwdriver (1)

© iFixit — CC BY-NC-SA

Step 1 — Back Cover

- Prior to disassembly, verify the hold switch is engaged to ensure the device will not turn on during the procedure.
- If the device turns on while it is being disassembled it could cause irreversible damage to the device.

PICS MAKE NO SENSE.

© iFixit — CC BY-NC-SA

Step 2

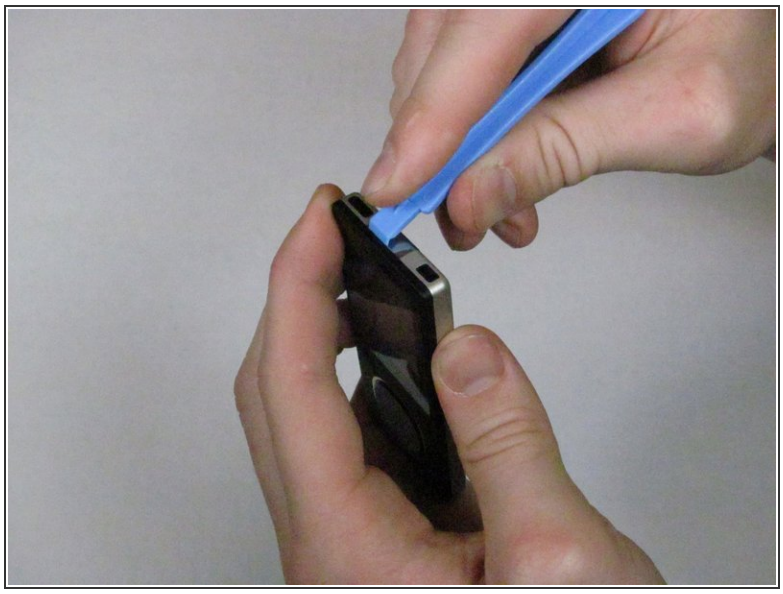

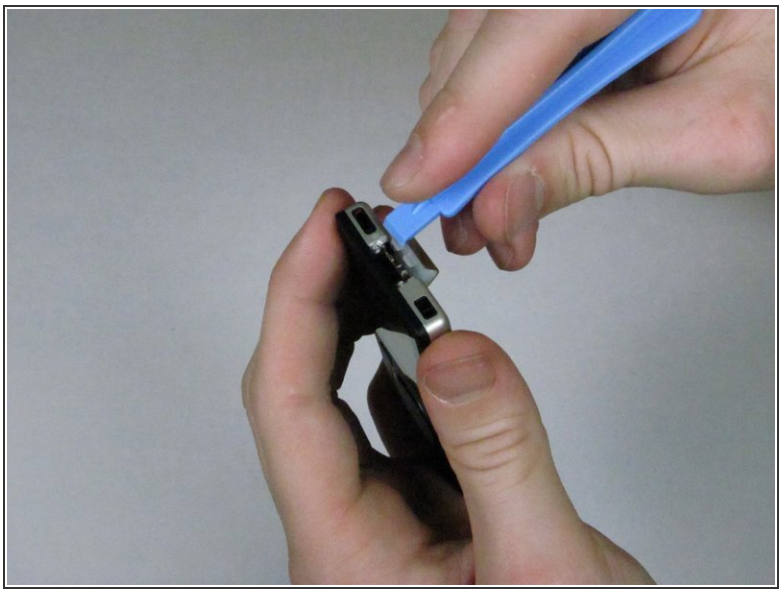

- Remove the top metal clip by inserting a Zune opening tool in between the faceplate and back cover and pulling gently back as shown in the images.
- You should hear a 'click' as the clip detaches from the device.

Step 3

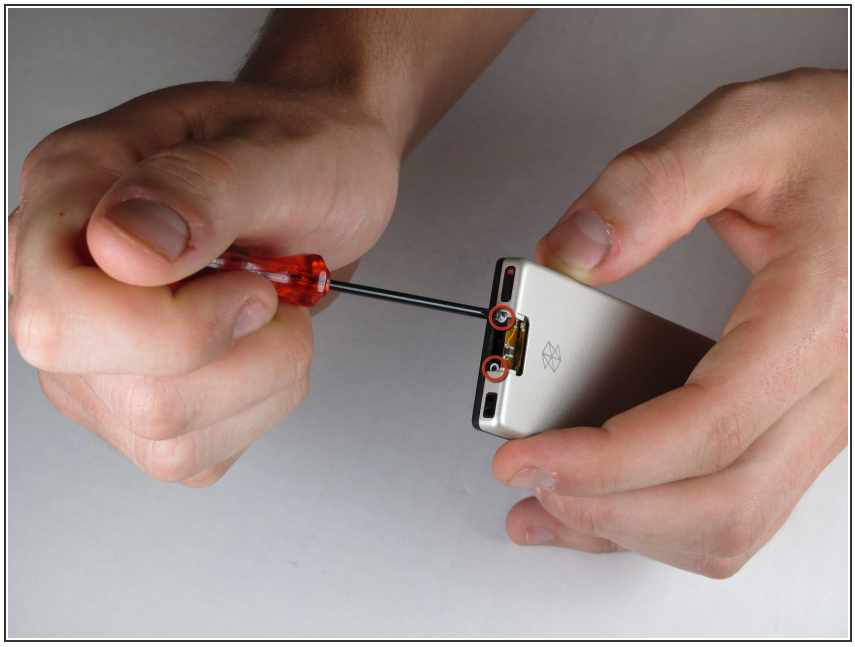

- Remove the two screws shown using a small Tri-Wing screwdriver.

ⓘ You will need to use a very small Tri-Wing screwdriver to ensure that you do not strip the screws.

© iFixit — CC BY-NC-SA

Step 4

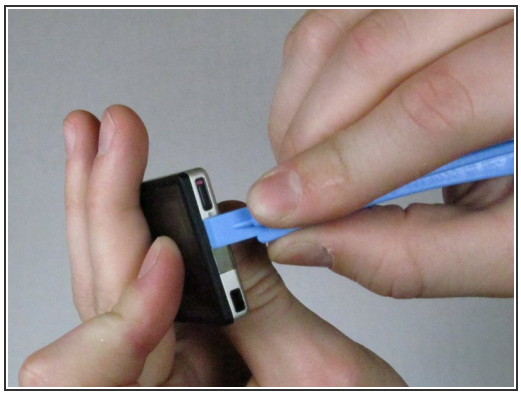
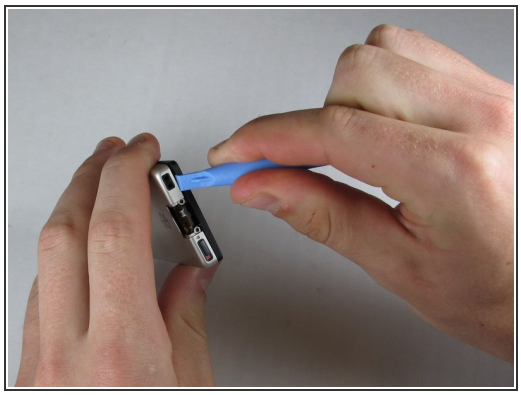

- Insert the Zune opening tool between the faceplate and the back cover, starting from the top and slowly work your way around the device.

Step 5

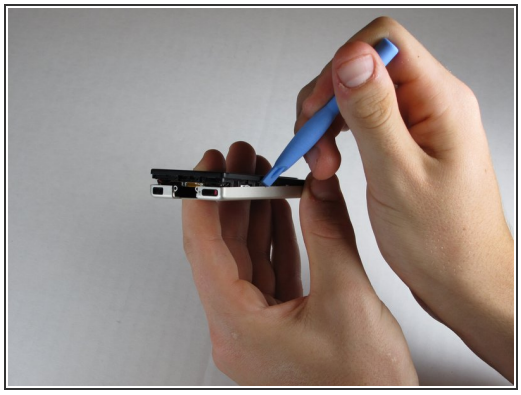

- Work your way around the Zune until the back cover comes free. Remove the back plate and set it aside.

© iFixit — CC BY-NC-SA

Step 6 — Face Plate

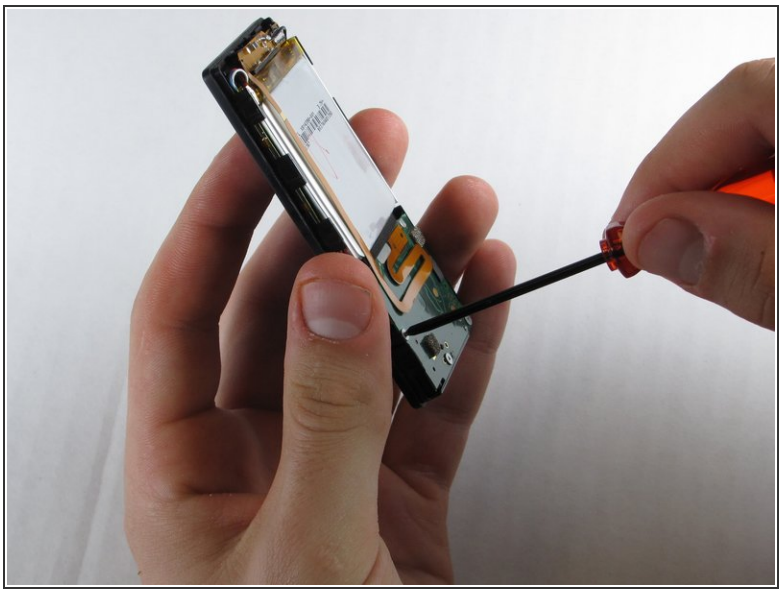

- Remove the three screws (5.5mm by 3mm) from the backside of the Zune using a small Tri-Wing screwdriver.
- Be sure to put this set of screws aside since they are a different size than any other screws in the device.

© iFixit — CC BY-NC-SA

Step 7

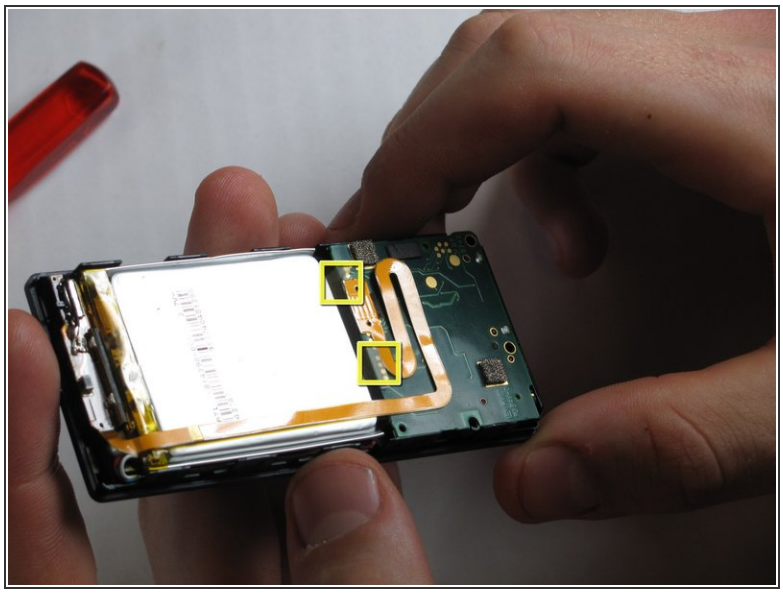

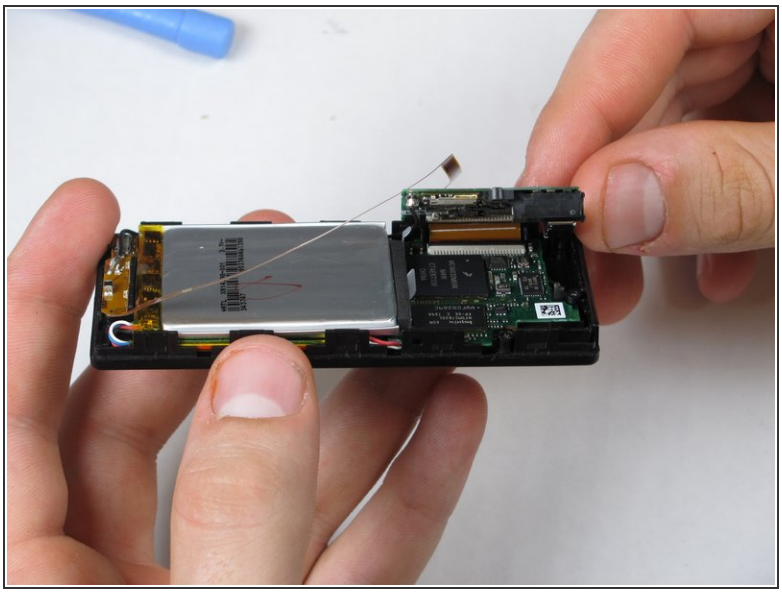

- Use your finger or a Zune opening tool to pry back the two clear flaps.
- Next lift the communications board that was being held down by the clear flaps.

⚠ Be careful not to accidentally detach the slim ribbon that connects between the communications board and the device.

Step 8

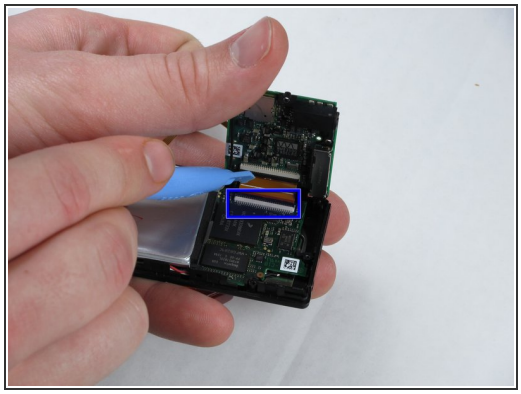

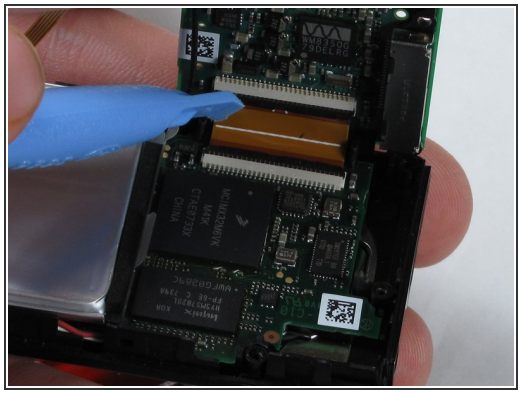

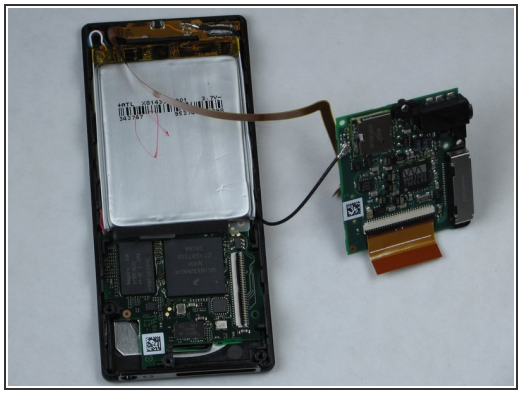

- Disconnect the ribbon with the plastic opening tool by flipping up the black plastic flap where the ribbon connects to the memory board.
- Carefully pull the ribbon out of the memory board, ensuring that the black plastic flap is up before removal to avoid the ripping the ribbon.

© iFixit — CC BY-NC-SA

Step 9

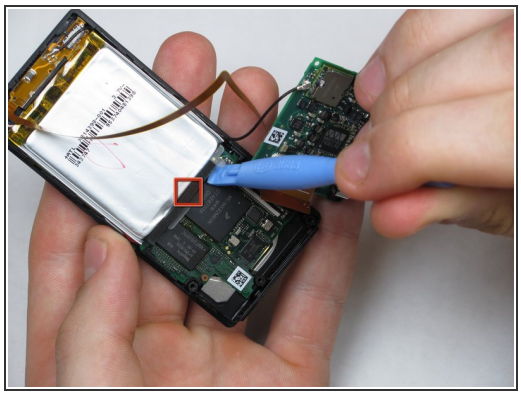
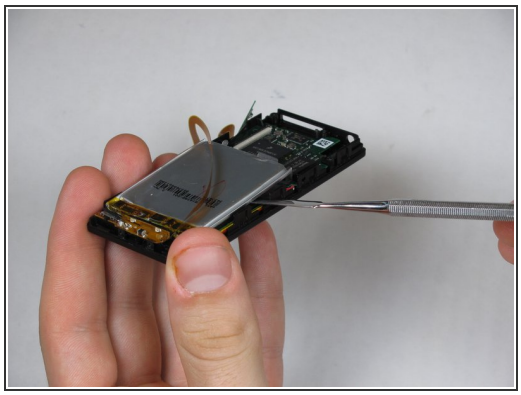
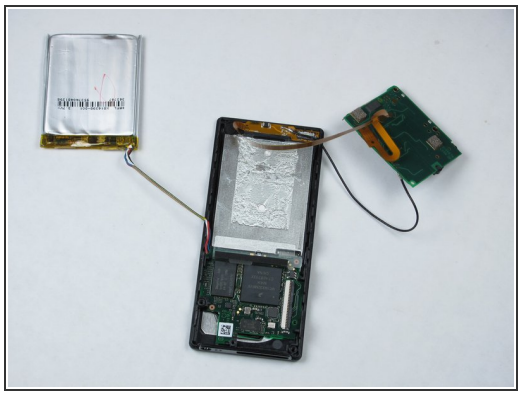

- Remove the battery by prying the battery off from the bottom with a Zune opening tool.

ⓘ There is an adhesive between the battery and the device, therefore use a metal spudger to finish detaching the battery.

⚠ Be sure not to puncture the battery in any way when using the metal spudger.

Step 10

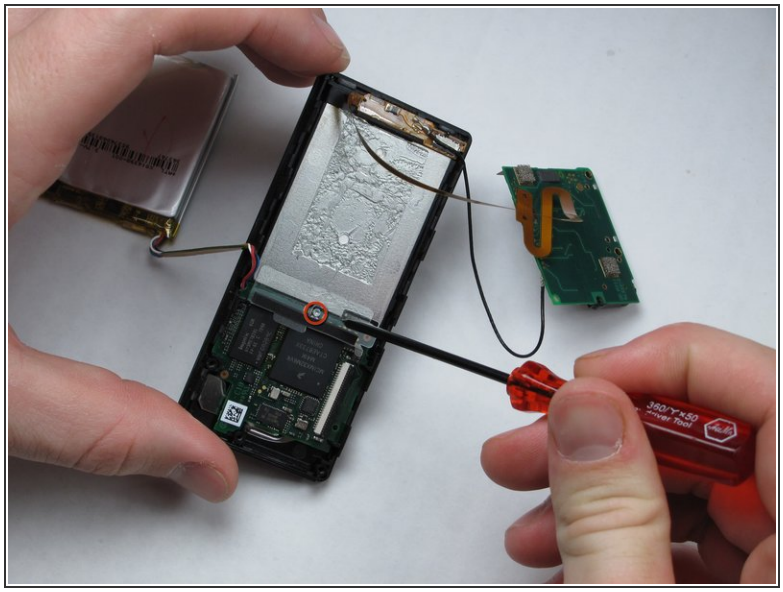
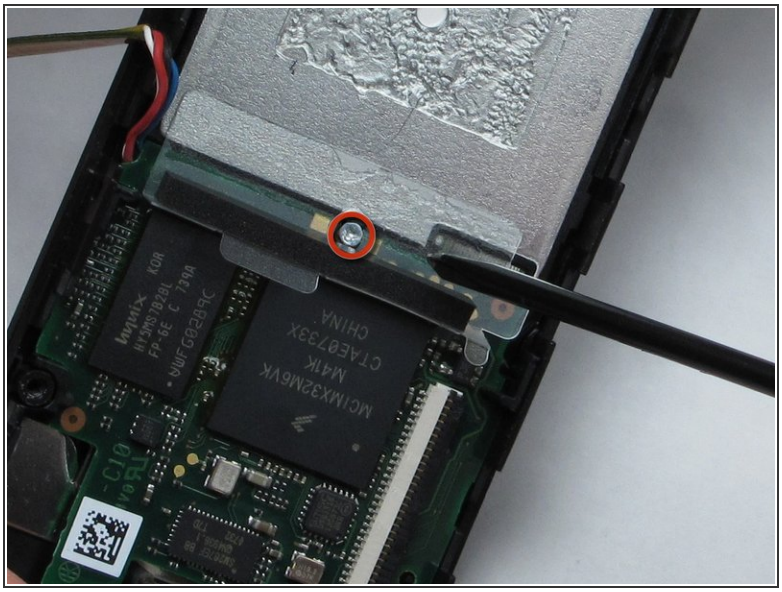

- Remove the single screw under the battery using a small Tri-Wing screwdriver.

© iFixit — CC BY-NC-SA

Step 11

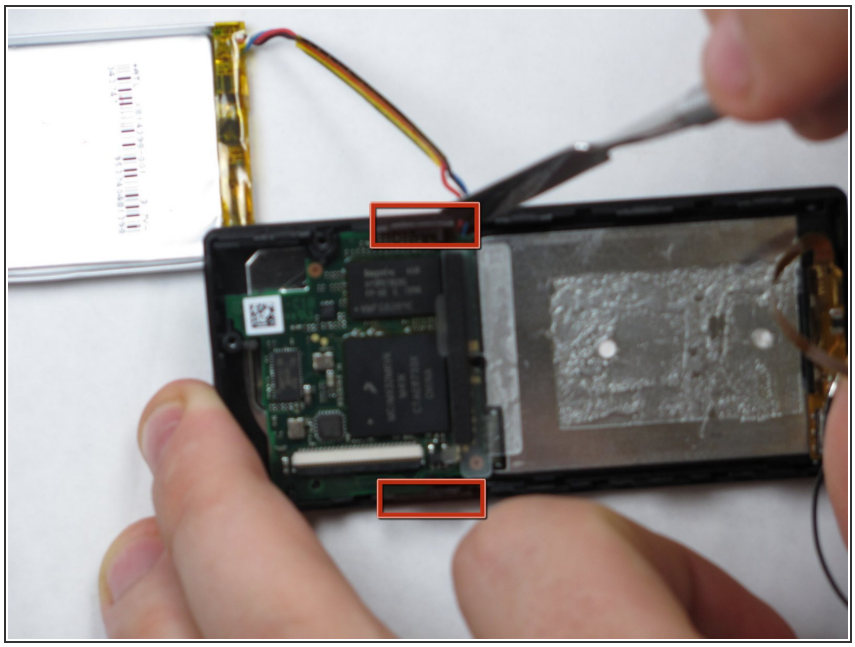

- Disconnect the faceplate from the device by depressing the two tabs located near the middle of each of the sides using a metal spudger.
- This will disconnect the last circuit board in the device from the center frame.

Step 12

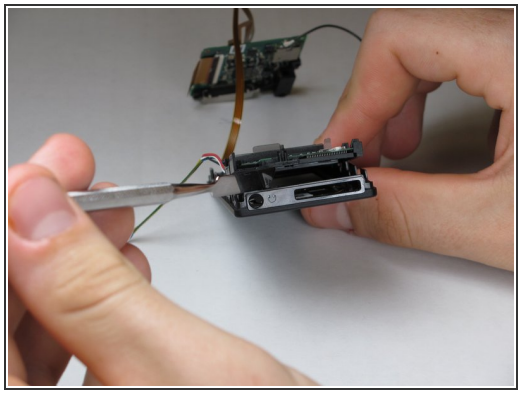

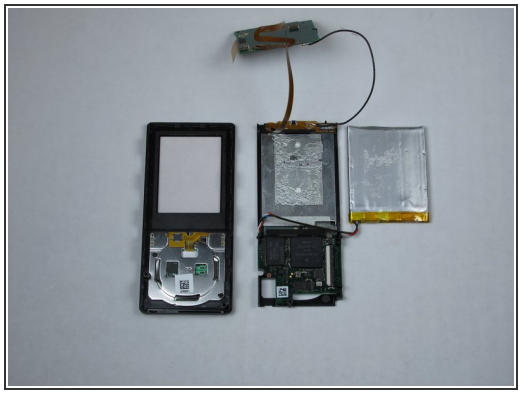

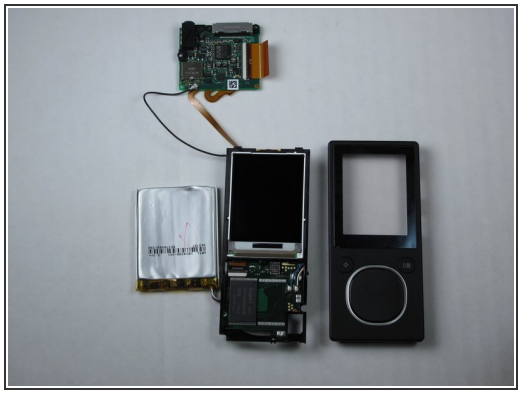

- Remove the faceplate by using a metal spudger to separate it from the remaining components.

© iFixit — CC BY-NC-SA

Step 13 — LCD Display

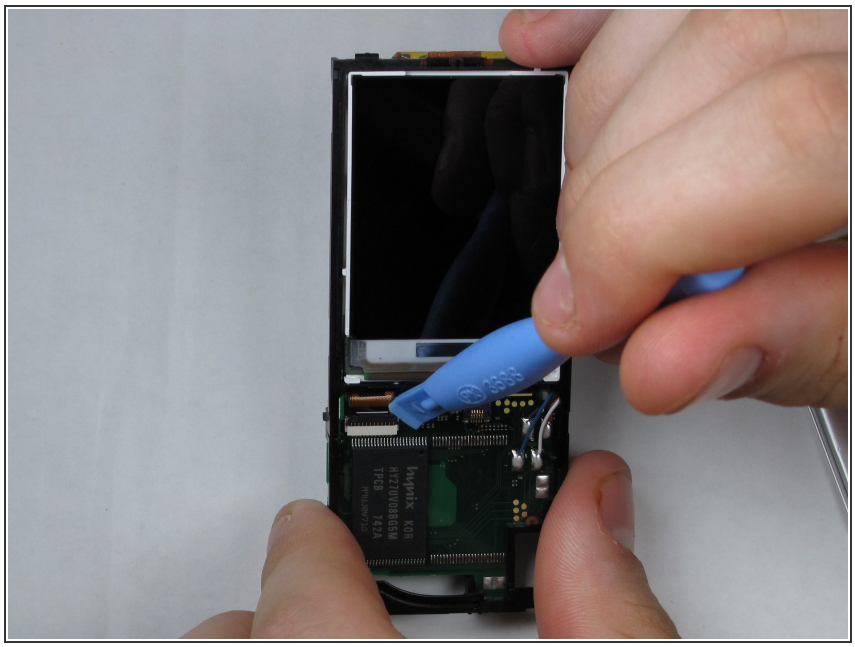

- Release the LCD connector ribbon by flipping up the black switch. This will disconnect the LCD from the device.
- At this point the LCD screen should be easily separable from the device.

Step 14

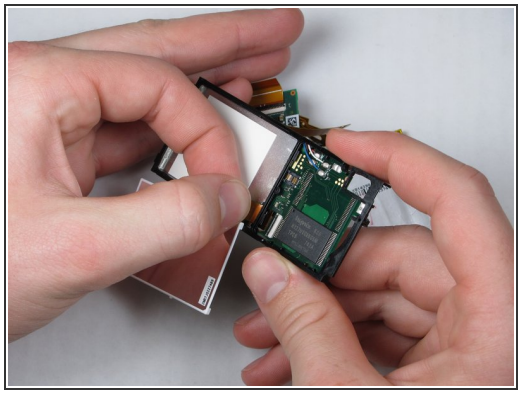

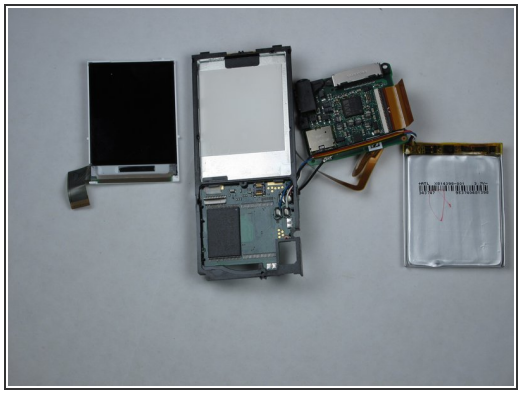

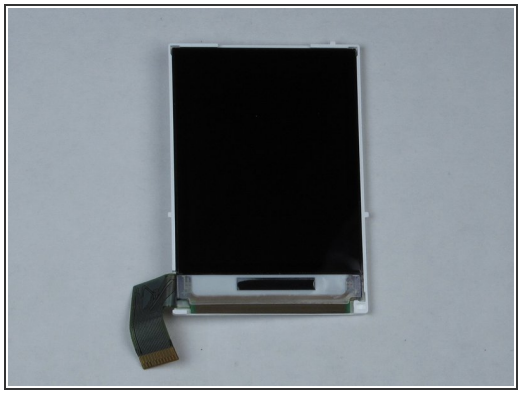

⚠ **The LCD ribbon is adhered to the memory board with a strip of glue.**

- It's safest to flip the display over before removing the ribbon, as shown in the first image.
- To avoid damage, remove the LCD by pulling slowly and carefully on the ribbon, directly away from the memory board.

To reassemble your device, follow these instructions in reverse order.

© iFixit — CC BY-NC-SA